

Patient report

Bio-Rad DATE: 02/20/2020
D-10 TIME: 10:30 AM
S/N: #DJ4I016123 Software version: 4.30-2
Sample ID: 10582891
Injection date 02/20/2020 09:56 AM
Injection #: 15 Method: HbA1c
Rack #: --- Rack position: 4

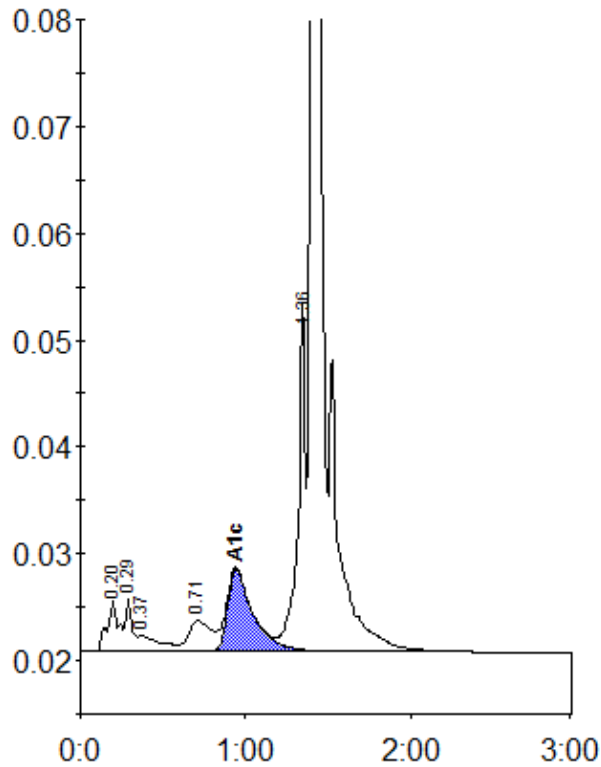

Peak table - ID: 10582891

Peak	R.time	Height	Area	Area %
A1a	0.20	4790	22956	1.2
A1b	0.29	4968	14619	0.8
Unknown	0.37	1504	13400	0.7
LA1c/CHb-1	0.71	2926	27633	1.5
A1c	0.94	7715	83360	6.3
P3	1.36	32670	103266	5.5
A0	1.40	629596	1597041	85.8
Total Area:		1862277		

Concentration:	%
A1c	6.3